

PLAN SHOWING THE PROPOSED CONSTRUCTION OF RESIDENTIAL BUILDING AT P.NO:3,
 OLD S.NO: 95/1A2C, NEW S.NO. 95/6B2 OF NADUKUTTAGAI VILLAGE,
 POONAMALLEE PANCHAYAT UNION LIMIT, POONAMALLEE TALUK, THIRUVALLUR DISTRICT,
 OWNERS: 1.Mr.P.RAJAN. 2.Mrs. M.PREMALATHA. W/O. Mr.P.RAJAN.

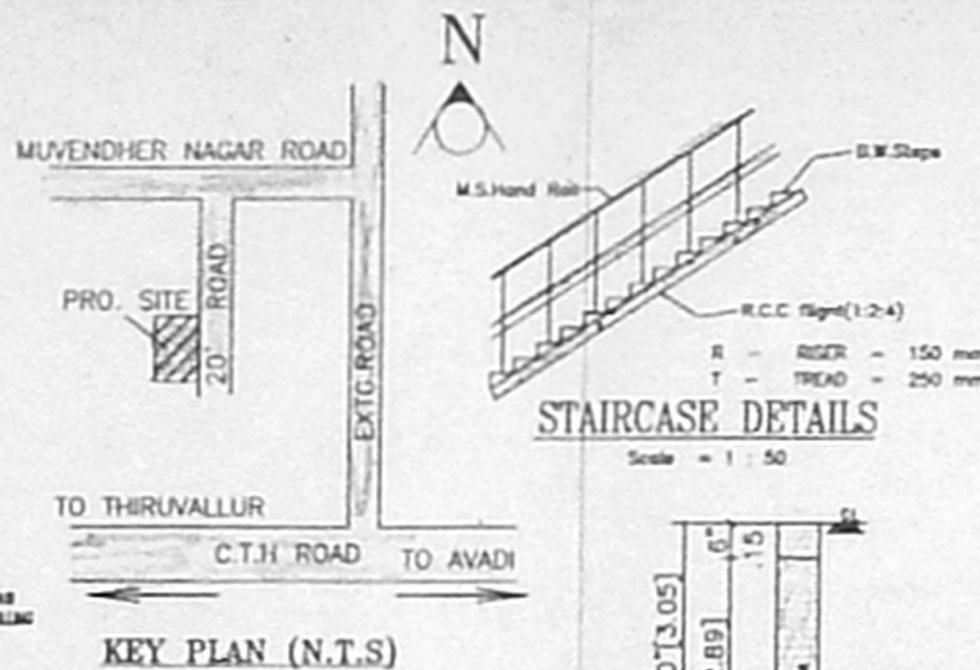
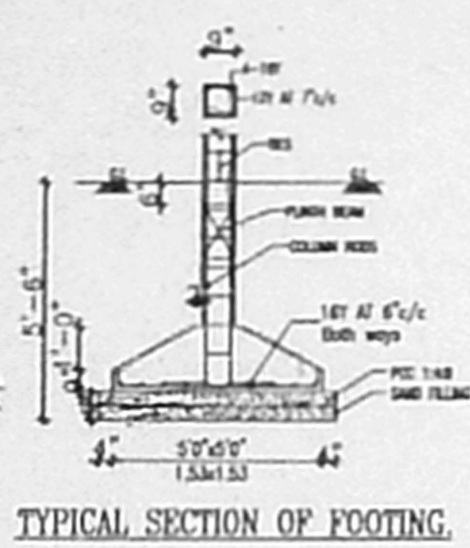
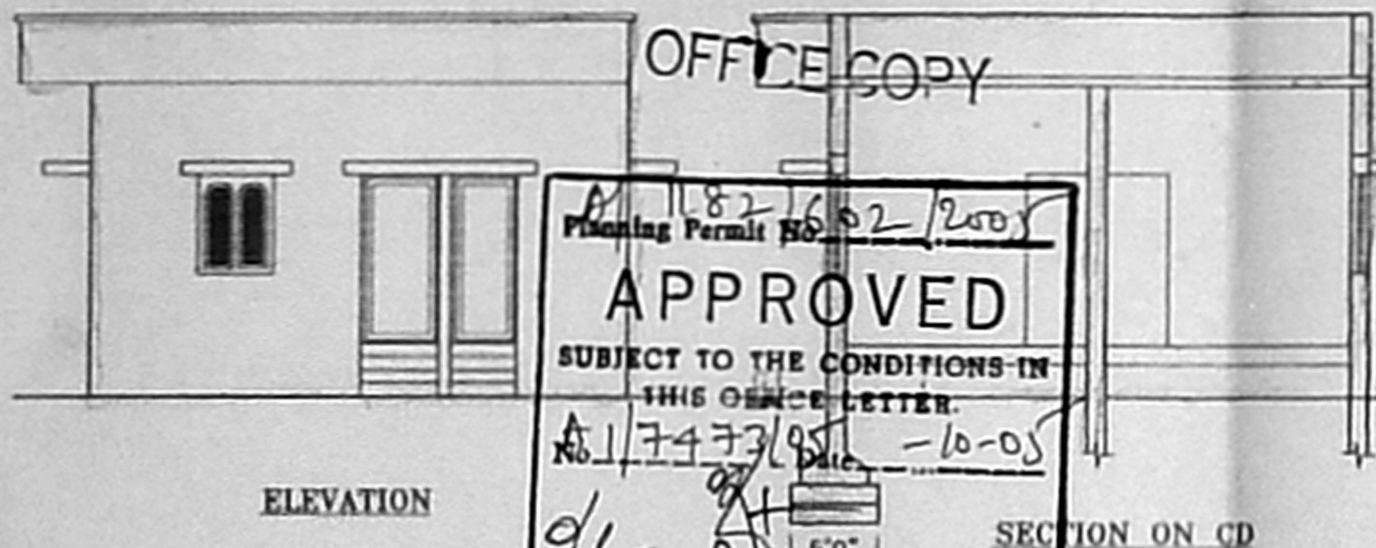

SPECIFICATIONS

FOUNDATION - R.C.C COLUMNS 1:2:4 MIX
 WALL - CMDA 1:1 M 6 USING CB BRICKS
 ROOF - R.C.C 1:2:4 USING 20MM HBG
 FLOORING - POLISH MARBLE
 JOINTS BETWEEN JOBS MADE WITH CEMENT
 PLASTERING - 20mm THK FOR WALLS
 - CM 1:3 10MM THICK FOR R.C.C
 PAINTING - A.P. TWO COAT OF ENAMEL PAINTS D.P.
 FINISHING - WHITE/ COLOUR WASHING

JOINERY DETAILS

D	DOOR	3'3"X7'0"	(0.99X2.14)
D1	DOOR	3'0"X7'0"	(0.92X2.14)
D2	DOOR	2'6"X7'0"	(0.76X2.14)
W	WINDOW	4'6"X4'0"	(1.37X1.22)
W1	WINDOW	4'0"X4'0"	(1.22X1.22)
V	VENTALATOR	2'6"X1'6"	(0.76X0.46)

AREA DETAILS

SITE AREA- 2205.00 SFT (OR) 204.84 Sq M
 PRO G.F AREA- 797.25 SFT (OR) 74.06 SqM
 COVERAGE- 36% F.S.I- 0.36

COLOUR INDEX

PROPOSED SHOWN IN [] RED
 EXISTING SHOWN IN []
 ROAD SHOWN IN [] GREEN
 BOUNDARY SHOWN IN [] BLACK

SCALE 1:100 DATE :

SIG., OF OWNERS

Ramesh
 LICENSED SURVEYOR
 (Thiruninravur Town Panchayat)
OM SRI CONSTRUCTIONS
 No: 147, C. T. H Road,
 1st Floor (opp. 71E Bus Stop)
 Thiruninravur Pin: 602 024
 LICENSED SURVEYOR No. 26314050

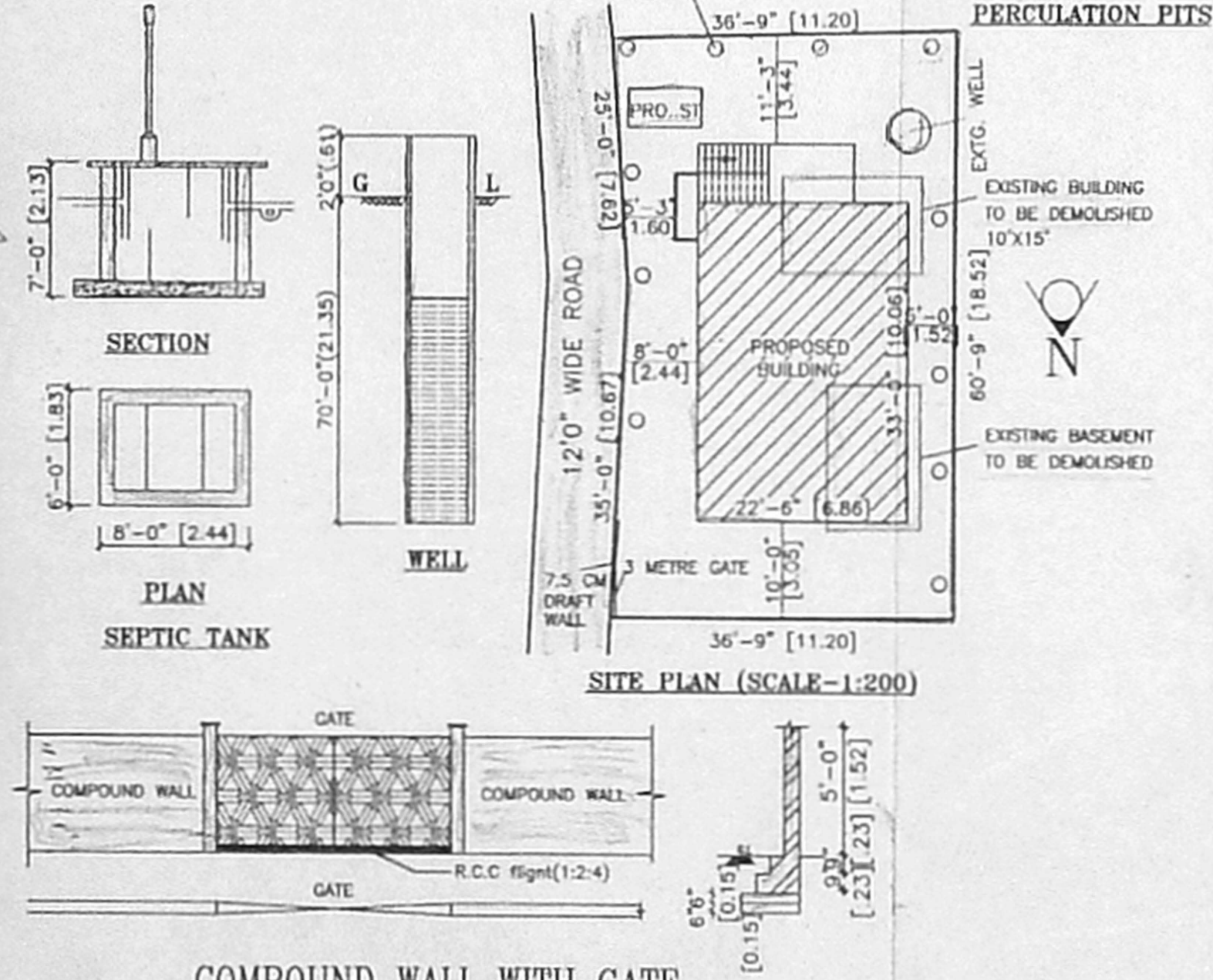
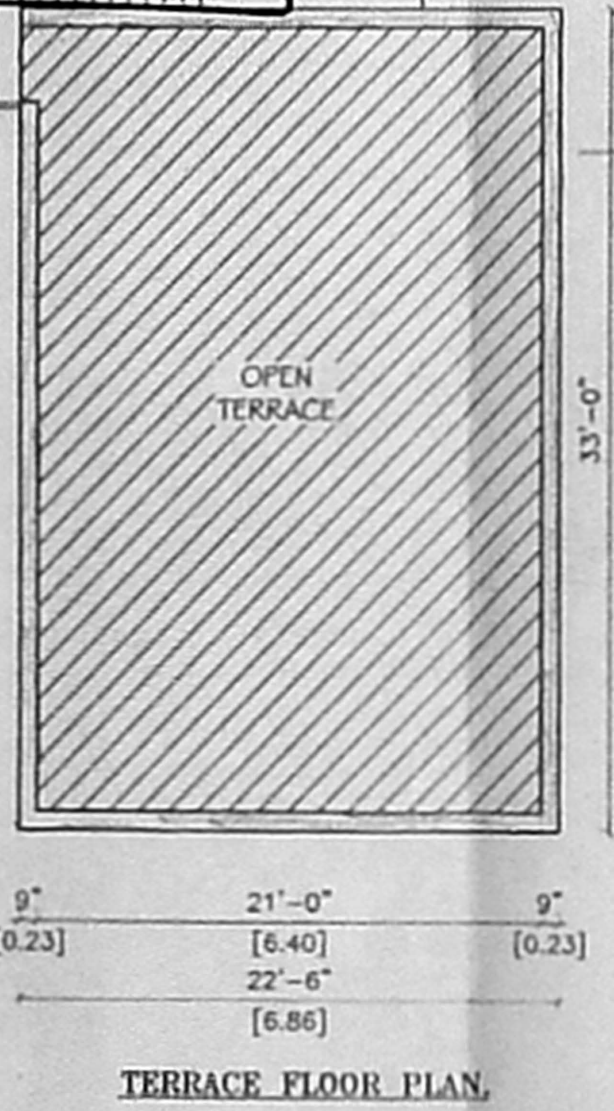
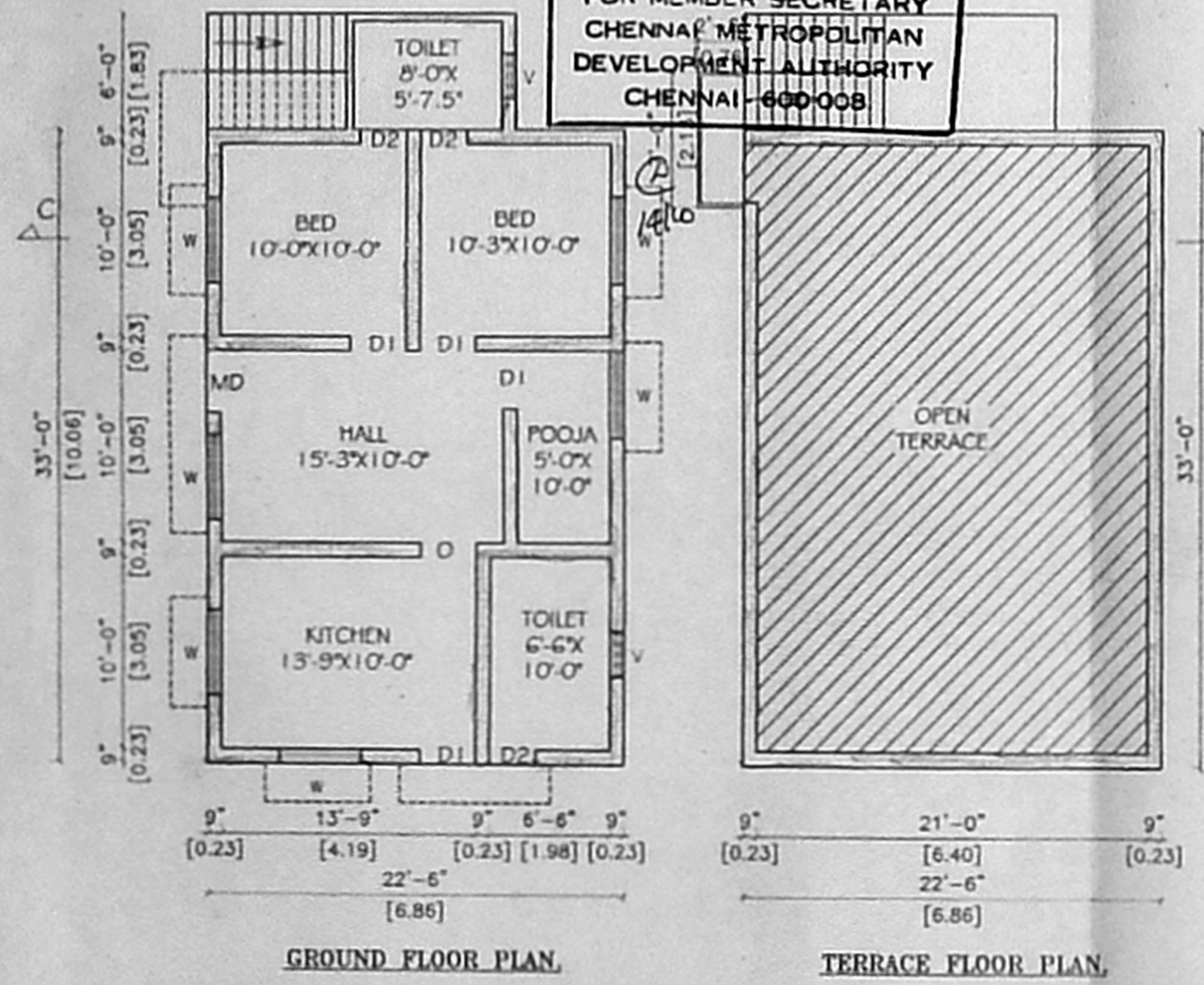

LICENSED SURVEYOR